

NOTICE OF AGENCY EMERGENCY RULE-MAKING**AGENCY:** Department of Marine Resources**CHAPTER NUMBER AND TITLE:** Chapter 11.08, Targeted Closures: (8) Moosabec Reach**CONCISE SUMMARY:**

The Commissioner adopts this emergency rulemaking to establish a scallop conservation closure in Moosabec Reach within the Chandler Bay/Head Harbor Island Rotational Area in Zone 2. The Department is concerned that continued harvesting for the remainder of the 2019-2020 fishing season in this area will reduce scallop broodstock further, as well as jeopardize sublegal scallop abundance that was observed in the 2019 Spring Scallop survey that is essential to the ongoing recruitment, regrowth and recovery of the scallop resource. An immediate conservation closure is necessary to reduce the risk of unusual damage and imminent depletion of the scallop resource in the Moosabec Reach area.

For these reasons, the Commissioner hereby adopts an emergency closure of Maine's scallop fishery in these areas as authorized by 12 M.R.S. §6171(3)(A).

EFFECTIVE DATE: December 8, 2019

AGENCY CONTACT PERSON:	Melissa Smith (207-624-6558)
AGENCY NAME:	Department of Marine Resources
ADDRESS:	State House Station 21 Augusta, Maine 04333-0021
WEB SITE:	http://www.maine.gov/dmr/rulemaking/
E-MAIL:	Melissa.Smith@maine.gov
FAX:	(207) 624-6024
TTY:	(888) 577-6690 (Deaf/Hard of Hearing)

DEPARTMENT OF MARINE RESOURCES

Chapter 11 Scallops

11.08 Targeted Scallop Conservation Closures

Targeted closures are imposed as conservation measures to assist in rebuilding specific areas of the state. Targeted closures may be implemented based on depletion, seed, the presence of spat-producing scallops, and other conservation factors as determined by the Commissioner. Targeted closures are not seasonal closures and are implemented in order to improve and enhance the conservation and rebuilding of the resource in these specific areas.

It shall be unlawful to fish for, take, or possess scallops taken by any method within any of the following closed areas.

Transiting exception:

Any vessel possessing scallops onboard, may transit these targeted closures only if the vessel has all fishing gear (dredges, drags, regulators, buoyancy compensators, fins, tanks, weight belts) securely stowed. Securely stowed shall mean the main wire shall not be shackled or connected to the dredges or drags, and the towing swivel will be at block or on the winch for draggers, while regulators, buoyancy compensators and tanks should be disconnected with fins and weight belts removed for divers.

1. Lower Muscle Ridge

Northern boundary: East and South of a line beginning at the most eastern tip of Whitehead Island, St. George, to the southern tip of Seal Island (Hay Ledges) continuing to the most southwestern point of Graffam Island, then continuing to the southwestern point of Pleasant Island and continuing in a southeasterly direction to the northeastern tip of Two Bush Island.

Southern boundary: North of a line starting at the most southern point of Whitehead Island, St. George, to the southern end of Two Bush Island.

2. Eastern Casco Bay

Eastern boundary: West and North of a line drawn from the most southern tip of Gun Point, Harpswell, to G "3", South of Round Rock; continuing in a southwesterly direction to R N "2" at Eastern Drunkers Ledge.

Western boundary: East and North of a line drawn from R N "2" at Eastern Drunkers Ledge to the most southern tip of Jaquish Island; then east of a line from the most northwestern tip of Jaquish Island at Latitude 43° 42.950N Longitude 70° 00.137W to the most southeastern tip of land along Jaquish Gut at Latitude 43° 43.043N Longitude 70° 00.128W.

3. Upper Sheepscot River

Western boundary: East of a line drawn from the most southern tip of Hockomock Point, Woolwich to the most northern tip of Mill Point, Arrowsic Island, and following the shoreline to the Arrowsic Island-Georgetown Island bridge, and then continuing along the northern coastline to the northeast tip of Dry Point, Georgetown Island.

Southern boundary: North of a line drawn from the most southern point of Kehail Point running northeasterly to the most southern point of Barters Island and continuing southeasterly to the most northwestern tip of Sawyer Island.

Eastern boundary: West of a line drawn at the most northern tip of Soldier Point running north to the most southern tip of Westport Island.

4. New Meadows River

Southeast boundary: North of a line drawn from the southernmost tip of Birch Point, Phippsburg, to the southernmost tip of Long Island, Harpswell, then continuing along the western coastline to the northern tip of Long Island, Harpswell, then a line drawn due west to the nearest point of land on Sebascodegan Island, Harpswell.

Southwestern boundary: North of the Route 24 Gurnet Bridge (Harpswell).

5. Card Cove

West of a line drawn from the southeastern most tip of Pinkham Point, Harpswell, in a southwesterly direction to the nearest point of land and to include all of Card Cove, Harpswell.

6. Beals-Jonesport Bridge

Eastern boundary: West of a line drawn from the most eastern tip of Perio Point, Beals to OW Look's wharf, Jonesport.

Western boundary: East of the Jonesport-Beals Bridge.

7. Damariscotta River

North of a line drawn from Emerson Point at the southern most tip of Ocean Point in the town of Boothbay, easterly to Thrumcap Island, then northerly to the southern tip of Rutherford Island, South Bristol.

8. Moosabec Reach within Chandler Bay/Head Harbor Island Rotational Area

Inside and west of a line starting at the eastern tip of Kelley Point, Jonesport and running southwesterly to the eastern tip of Pig Island; and, continuing southwesterly to the northeastern tip of Great Wass Island.

Basis Statement

Amendment to Chapter 11.08 Targeted Closures for closure of (8) Moosabec Reach within the Chandler Bay/Head Harbor Island Rotational Area.

The Department is taking emergency rulemaking action to expand the targeted conservation closure in the Moosabec Reach area of Chandler Bay/Head Harbor Island Rotational Area (Figure 2) within Zone 2.

Moosabec Reach Area

Moosabec Reach area opened on December 2, 2019 with the beginning of the Zone 2 scallop season and was available to harvest for four dragging days and four diving days as indicated on the 2019-2020 Zone 2 harvest calendar. This area was previously open to harvest during the 2016-2017 Scallop Season as a limited access area beginning on January 2, 2017 and closing on January 22, 2017, allowing three dragging days and eight diving days of harvest opportunity.

On opening day, DMR science staff observed the area and boarded vessels along with Marine Patrol staff to assess harvest rates, catch composition, meat size and also discards. Initially, approximately 15 vessels were observed in Moosabec Reach with some vessels choosing to leave the area mid-morning for better scallop catches. The observed tows were of mixed content; containing majority of legal shellstock, some sublegal shellstock in addition to cut shells from the previous open season. Additionally, drags were observed to be kelp covered in a few instances and the majority of scallops did appear to be covered with barnacles.

General comments from harvesters in the area indicated the area wasn't as plentiful as expected, with several harvesters suggesting an early closure was warranted.

DMR science staff along with Marine Patrol staff followed up with a second day of field observations. Only one vessel was observed within Moosabec Reach with the majority of boats having moved out of the area for better scallop grounds and cleaner tows.

In summary, the Department is concerned that continued harvesting for the remainder of the 2019-2020 fishing season in this area will reduce scallop broodstock further, as well as jeopardize sublegal scallop abundance that was observed in the 2019 Spring Scallop survey that is essential to the ongoing recruitment, regrowth and recovery of the scallop resource. An immediate conservation closure is necessary to reduce the risk of unusual damage and imminent depletion of the scallop resource in the Moosabec Reach area.

For these reasons, the Commissioner hereby adopts an emergency closure of Maine's scallop fishery in these areas as authorized by 12 M.R.S. §6171(3)(A).

In accordance with 5 M.R.S. §8052, sub-§5-A, a statement of the impact on small business has been prepared. Information is available upon request from the DMR Commissioner's Office, State House Station #21, Augusta, Maine 04333-0021, telephone (207) 624-6553.

Figures & Tables

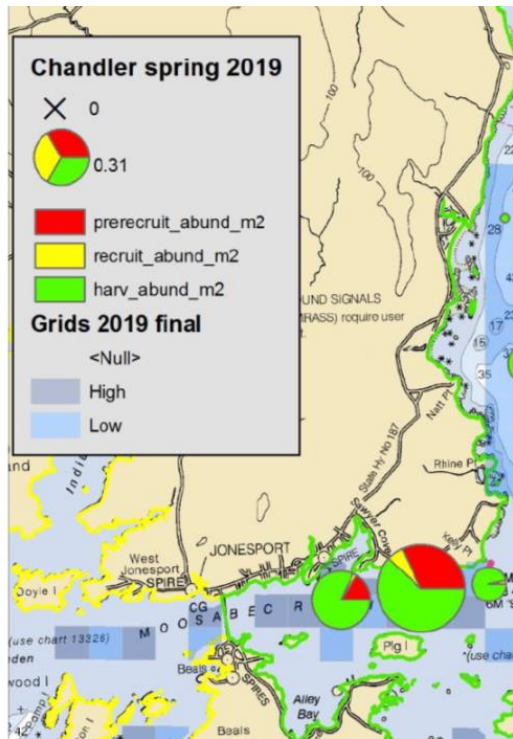

Figure 1: The 2019 Spring Scallop survey observed a large set of seed scallops (indicated in red) in addition to a small portion of sublegal scallops (indicated in yellow) in the Moosabec reach area that is sited for closure.

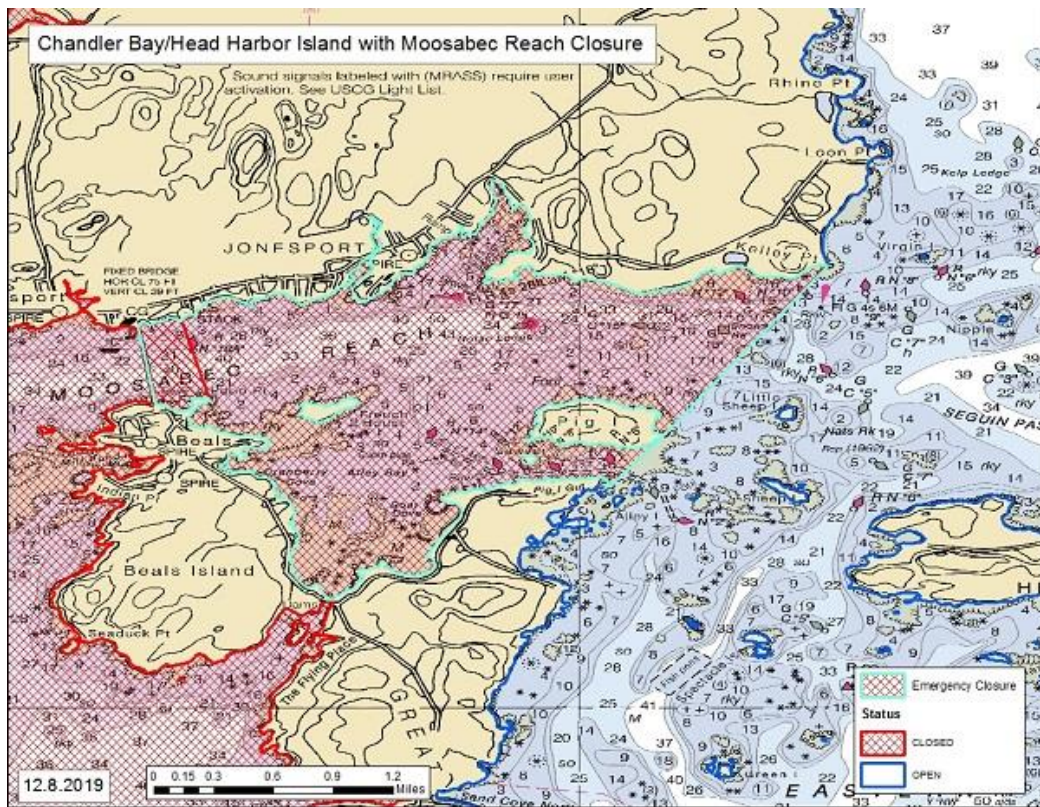

Figure 2: Chart depicts the targeted conservation closure for the scallop resource in Moosabec Reach within the Chandler Bay/Head Harbor Island Rotational Area that would become effective on Sunday, December 8, 2019.

Rule-Making Fact Sheet

(5 M.R.S., §8057-A)

AGENCY: Department of Marine Resources

NAME, ADDRESS, PHONE NUMBER OF AGENCY CONTACT PERSON:

Melissa Smith, Department of Marine Resources, 21 State House Station, Augusta, Maine 04333-0021 Telephone: (207) 624-6558; E-mail: Melissa.Smith@maine.gov, web address: <http://www.maine.gov/dmr/rulemaking/>

CHAPTER NUMBER AND RULE: **Chapter 11.08, Targeted Closures: (8) Moosabec Reach**

STATUTORY AUTHORITY: **12 M.R.S. §6171(3)**

DATE AND PLACE OF PUBLIC HEARING: NA; Emergency Rulemaking

COMMENT DEADLINE: NA; Emergency Rulemaking

PRINCIPAL REASON(S) OR PURPOSE FOR PROPOSING THIS RULE: [*see* §8057-A(1)(A)&(C)]

The Commissioner adopts this emergency rulemaking to establish a scallop conservation closure in Moosabec Reach within the Chandler Bay/Head Harbor Island Rotational Area in Zone 2. The Department is concerned that continued harvesting for the remainder of the 2019-2020 fishing season in this area will reduce scallop broodstock further, as well as jeopardize sublegal scallop abundance that was observed in the 2019 Spring Scallop survey that is essential to the ongoing recruitment, regrowth and recovery of the scallop resource. An immediate conservation closure is necessary to reduce the risk of unusual damage and imminent depletion of the scallop resource in the Moosabec Reach area.

IS MATERIAL INCORPORATED BY REFERENCE IN THE RULE? ___ YES ___ **X** NO [§8056(1)(B)]

ANALYSIS AND EXPECTED OPERATION OF THE RULE: [*see* §8057-A(1)(B)&(D)]

The adopted rule(s) seek to maintain the recovery of the scallop resource within the State of Maine. The rule is intended to have a long-term positive impact on the scallop fishery.

BRIEF SUMMARY OF RELEVANT INFORMATION CONSIDERED DURING DEVELOPMENT OF THE RULE (including up to 3 primary sources relied upon) [*see* §§8057-A(1)(E) & 8063-B]

Input from DMR science staff, Maine Marine Patrol, and scallop industry members.

ESTIMATED FISCAL IMPACT OF THE RULE: [*see* §8057-A(1)(C)]

Enforcement of this amendment would not require additional activity in this agency. Existing enforcement personnel will monitor compliance during their routine patrols.

FOR EXISTING RULES WITH FISCAL IMPACT OF \$1 MILLION OR MORE, ALSO INCLUDE:

ECONOMIC IMPACT, WHETHER OR NOT QUANTIFIABLE IN MONETARY TERMS:

[*see* §8057-A(2)(A)]

INDIVIDUALS, MAJOR INTEREST GROUPS AND TYPES OF BUSINESSES AFFECTED AND HOW THEY WILL BE AFFECTED: [*see* §8057-A(2)(B)]

BENEFITS OF THE RULE: [*see* §8057-A(2)(C)]

Note: If necessary, additional pages may be used.

